

Flow Studies

Each line should be done in one breath, making the phrase use the whole breath. Evenness of sound and timbre should be maintained at all times.

Study #1

1 *pp* *ff* *pp*

5 *pp* *ff* *pp*

9 *pp* *ff* *pp*

13 *pp* *ff* *pp*

17 *pp* *ff* *pp*

21 *pp* *ff* *pp*

25 *pp* *ff* *pp*

pp ————— ff ————— pp

pp ————— ff ————— pp

pp ————— ff ————— pp

pp ————— ff ————— pp

pp ————— ff ————— pp

pp ————— ff ————— pp

pp ————— ff ————— pp

Study #3

Flow Studies

64

70

76

82

88

94

100

Study #4

Flow Studies

106

112

118

124

130

136

142

Study #5

Flow Studies

148

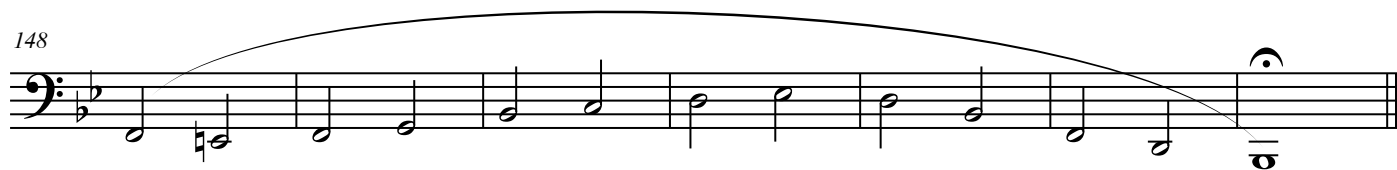

pp ————— *ff* ————— *pp*

155

pp ————— *ff* ————— *pp*

162

pp ————— *ff* ————— *pp*

169

pp ————— *ff* ————— *pp*

176

pp ————— *ff* ————— *pp*

183

pp ————— *ff* ————— *pp*

190

pp ————— *ff* ————— *pp*

Study #6

Flow Studies

197

pp ————— *ff* ————— *pp*

205

pp ————— *ff* ————— *pp*

213

pp ————— *ff* ————— *pp*

221

pp ————— *ff* ————— *pp*

229

pp ————— *ff* ————— *pp*

237

pp ————— *ff* ————— *pp*

245

pp ————— *ff* ————— *pp*

Study #7

Flow Studies

253

pp ————— ff ————— pp

262

pp ————— ff ————— pp

271

pp ————— ff ————— pp

280

pp ————— ff ————— pp

289

pp ————— ff ————— pp

298

pp ————— ff ————— pp

307

pp ————— ff ————— pp

Study #8

Flow Studies

316

325

334

343

352

361

370

Study #9

Flow Studies

379

pp ————— *ff* ————— *pp*

389

pp ————— *ff* ————— *pp*

399

pp ————— *ff* ————— *pp*

409

pp ————— *ff* ————— *pp*

419

pp ————— *ff* ————— *pp*

429

pp ————— *ff* ————— *pp*

439

pp ————— *ff* ————— *pp*

Study #10

Flow Studies

449

460

471

482

493

504

515
